

LEGEND

- Historic MMRP Borehole
- Groundwater Well Installed
- Alignment



MAP INFORMATION
 The information and data contained in this map is for Melbourne Metro Rail Project, and is for information purposes only. It is to be used for reference only and may not be suitable for any other purpose including design. The information may not be accurate, current or otherwise reliable.

NOTES

- Aerial imagery sourced from Public Transport Victoria, image resolution 10cm and date of capture February 2015.
- Road information sourced from Victorian Government Data Directory 2015.
- Rail alignment sourced from AJM JV, revision P2.3 dated 28-10-2015.

CLIENT
 AJM JOINT VENTURE

PROJECT
 MELBOURNE METRO RAIL PROJECT

REFERENCE SCALE: 1:5,000 (at A3)
PROJECTION: GDA 1994 MGA Zone 55

TITLE
 ENVIRONMENTAL SAMPLE LOCATIONS
 PARKVILLE STATION

CONSULTANT

YYYY-MM-DD	2016-04-07
PREPARED	JPH
DESIGN	-
REVIEW	CJW
APPROVED	CJW

PROJECT No. 1525532 **CONTROL** 217-T **Rev.** 2 **FIGURE** 5 - A2

Path: S:\OTPI\Melbourne Rail\Info\Project\Deliverables\1525532-217-T\AEM01-A2-Rev2.mxd

25mm | THIS DOCUMENT DOES NOT WARRANT THE QUALITY OF THE INFORMATION AS SHOWN HEREIN. THE USER ACCEPTS THESE WARRANTIES.

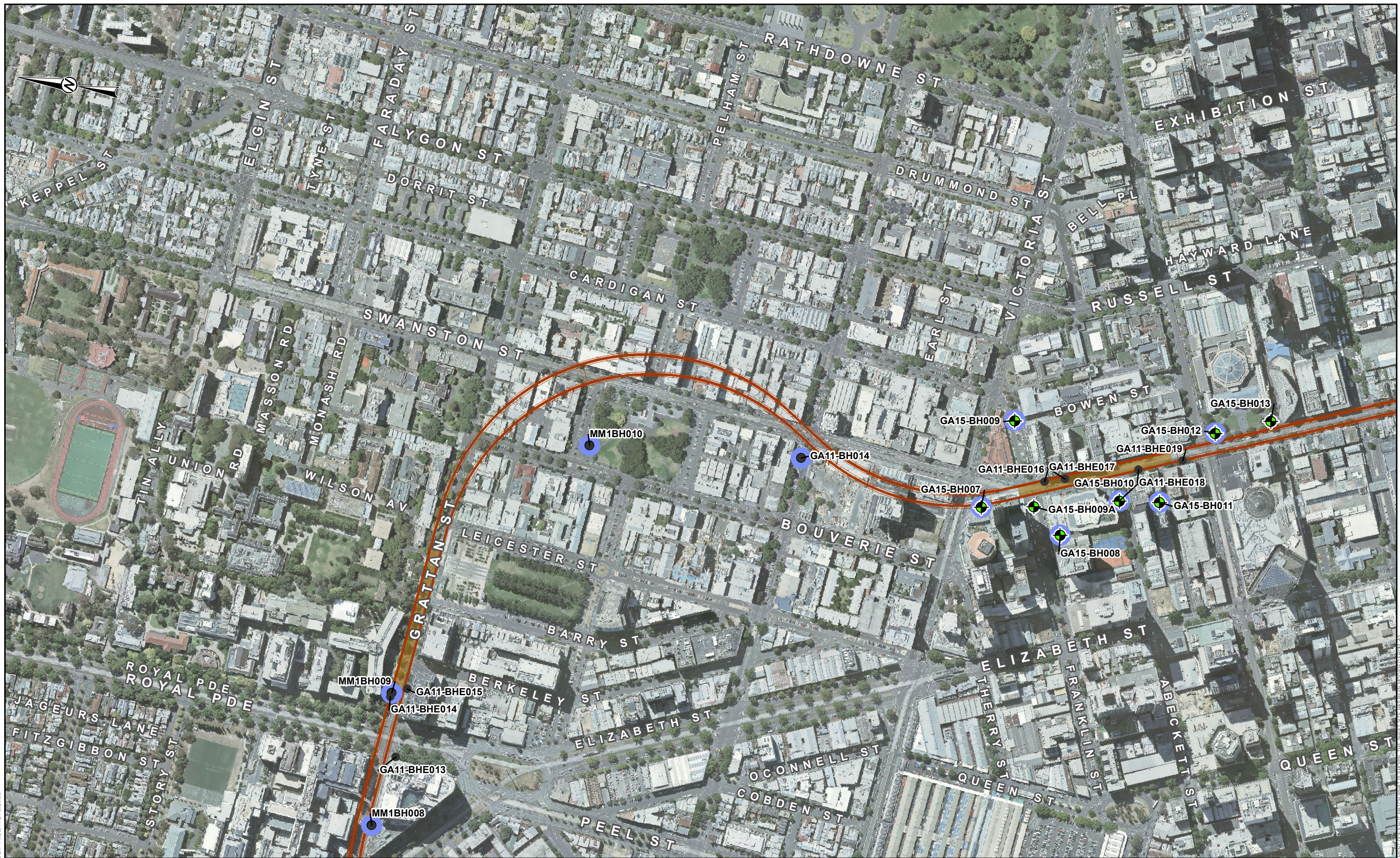

LEGEND

- Historic MMRP Borehole
- Reference Design Phase Borehole
- Groundwater Well Installed

— Alignment

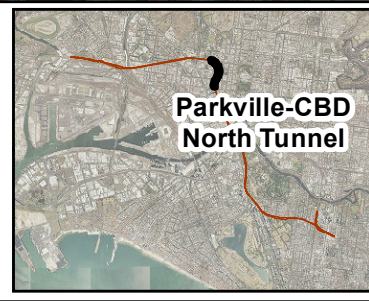

MAP INFORMATION
 The information and data contained in this map is for Melbourne Metro Rail Project, and is for information purposes only. It is to be used for reference only and may not be suitable for any other purpose including design. The information may not be accurate, current or otherwise reliable.

NOTES

- Aerial imagery sourced from Public Transport Victoria, image resolution 10cm and date of capture February 2015.
- Road information sourced from Victorian Government Data Directory 2015.
- Rail alignment sourced from AJM JV, revision P2.3 dated 28-10-2015.

CLIENT
AJM JOINT VENTURE

PROJECT
MELBOURNE METRO RAIL PROJECT

REFERENCE SCALE: 1:5,000 (at A3)
PROJECTION: GDA 1994 MGA Zone 55

TITLE
ENVIRONMENTAL SAMPLE LOCATIONS
PARKVILLE-CBD NORTH TUNNEL

CONSULTANT
Golder Associates

YYYY-MM-DD	2016-04-07
PREPARED	JPH
DESIGN	-
REVIEW	CJW
APPROVED	CJW

PROJECT No. 1525532 **CONTROL** 217-T **Rev.** 2

FIGURE 6 - A2

Path: S:\OTPI\Melbourne Rail\info\Project\Deliverables\1525532-217-T\AEM01-A2-Rev2.mxd

25mm © 2016 GOLDER ASSOCIATES. ALL RIGHTS RESERVED. THIS DOCUMENT IS UNCLASSIFIED. THE SPREADSHEETS ARE UNCLASSIFIED.

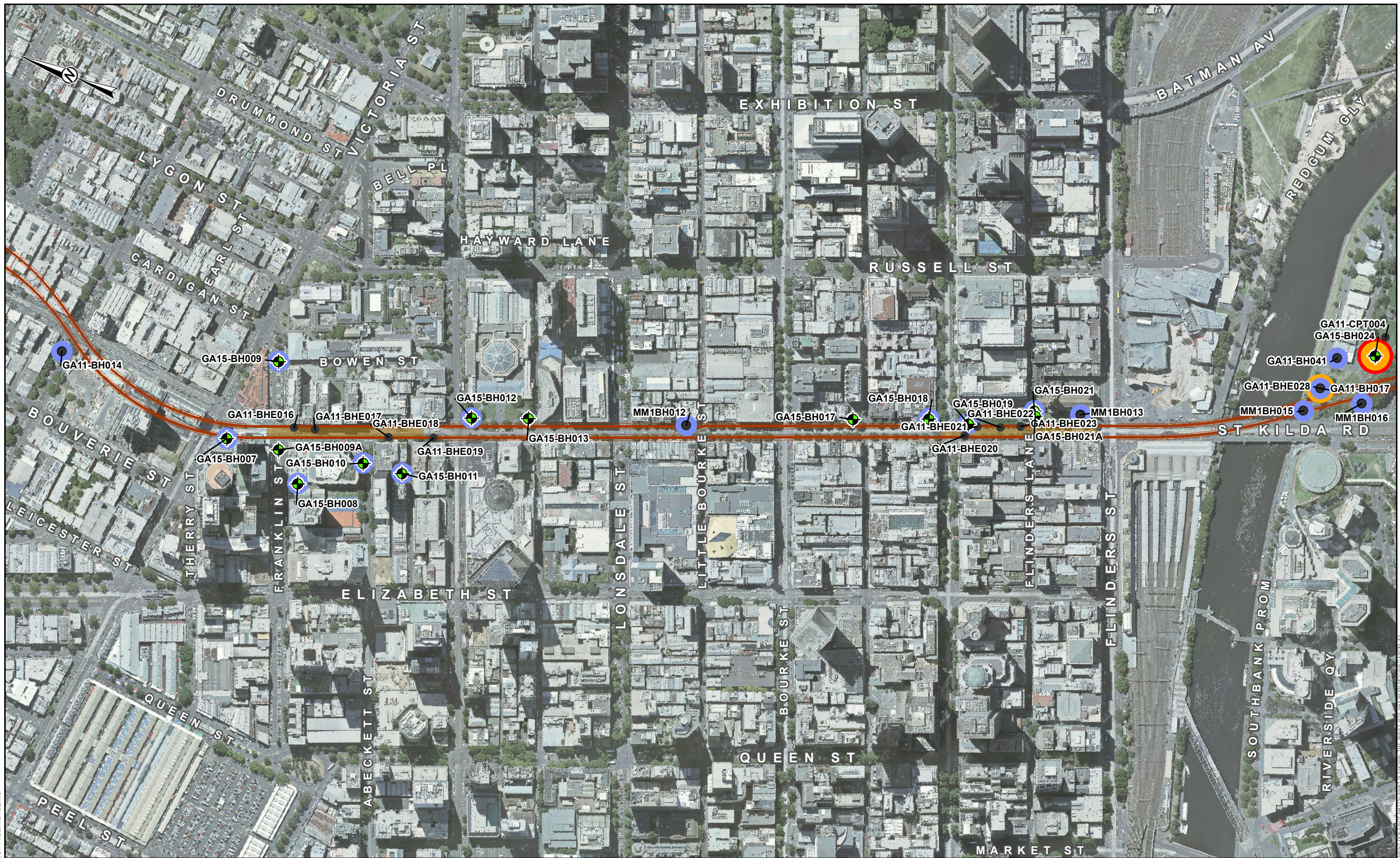

LEGEND

- Historic MMRP Borehole
- Reference Design Phase Borehole
- Groundwater Well Installed
- ASS/PASS Borehole
- MIP Borehole
- Alignment



MAP INFORMATION
 The information and data contained in this map is for Melbourne Metro Rail Project, and is for information purposes only. It is to be used for reference only and may not be suitable for any other purpose including design. The information may not be accurate, current or otherwise reliable.

NOTES

- Aerial imagery sourced from Public Transport Victoria, image resolution 10cm and date of capture February 2015.
- Road information sourced from Victorian Government Data Directory 2015.
- Rail alignment sourced from AJM JV, revision P2.3 dated 28-10-2015.

CLIENT
AJM JOINT VENTURE

PROJECT
MELBOURNE METRO RAIL PROJECT

REFERENCE SCALE: 1:5,000 (at A3)
PROJECTION: GDA 1994 MGA Zone 55

TITLE
ENVIRONMENTAL SAMPLE LOCATIONS
CBD NORTH-CBD SOUTH TUNNEL

CONSULTANT
Golder Associates

YYYY-MM-DD	2016-04-07
PREPARED	JPH
DESIGN	-
REVIEW	CJW
APPROVED	CJW

PROJECT No. 1525532 **CONTROL** 217-T **Rev.** 2

FIGURE 8 - A2

Path: S:\OTF1\AME\bourne Rail\info\Project\Deliverables\1525532\217-T\AEM01-A2_Rev2.mxd

25mm 1:5000 GDA 1994 MGA Zone 55. THIS MEASUREMENT DOES NOT TAKE INTO ACCOUNT THE SHEET SCALE AND IS NOT TO BE USED FOR DESIGN PURPOSES.

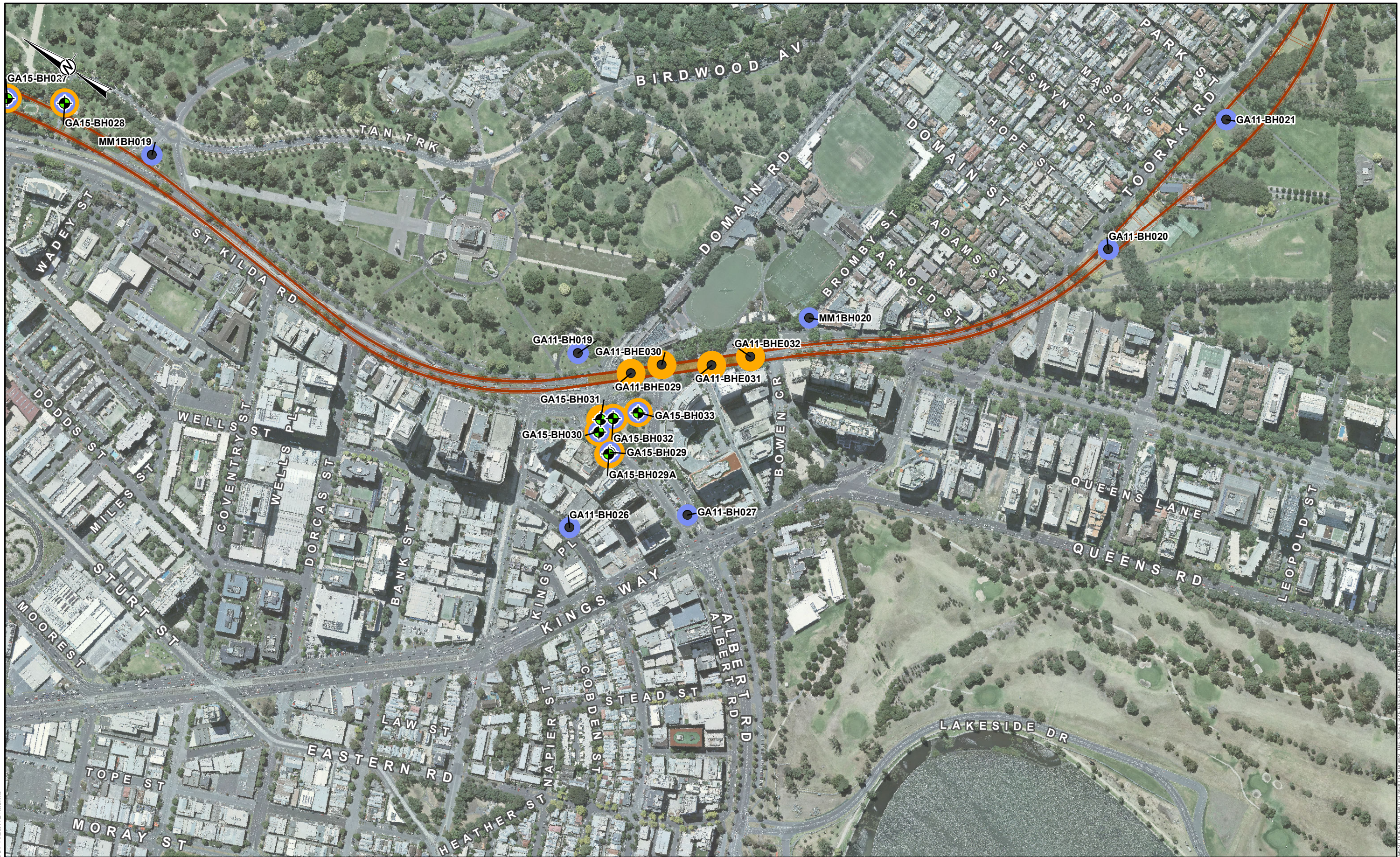

LEGEND

- Historic MMRP Borehole
- Reference Design Phase Borehole
- Groundwater Well Installed
- ASS/PASS Borehole
- Alignment



MAP INFORMATION
 The information and data contained in this map is for Melbourne Metro Rail Project, and is for information purposes only. It is to be used for reference only and may not be suitable for any other purpose including design. The information may not be accurate, current or otherwise reliable.

NOTES

- Aerial imagery sourced from Public Transport Victoria, image resolution 10cm and date of capture February 2015.
- Road information sourced from Victorian Government Data Directory 2015.
- Rail alignment sourced from AJM JV, revision P2.3 dated 28-10-2015.

CLIENT
AJM JOINT VENTURE

PROJECT
MELBOURNE METRO RAIL PROJECT

REFERENCE SCALE: 1:5,000 (at A3)
PROJECTION: GDA 1994 MGA Zone 55

TITLE
ENVIRONMENTAL SAMPLE LOCATIONS
DOMAIN STATION

CONSULTANT
Golder Associates

YYYY-MM-DD	2016-04-07
PREPARED	JPH
DESIGN	-
REVIEW	CJW
APPROVED	CJW

PROJECT No. 1525532 **CONTROL** 217-T **Rev.** 2 **FIGURE** 11 - A2

Path: S:\OTPI\Melbourne Rail\InfoProject\Deliverables\1525532-217-T\AEM01-A2_Rev2.mxd

25mm IF THIS MEASUREMENT DOES NOT MATCH WHAT IS SHOWN ON THE STREET MAP, THIS HAS BEEN INDICATED BY A RED LINE

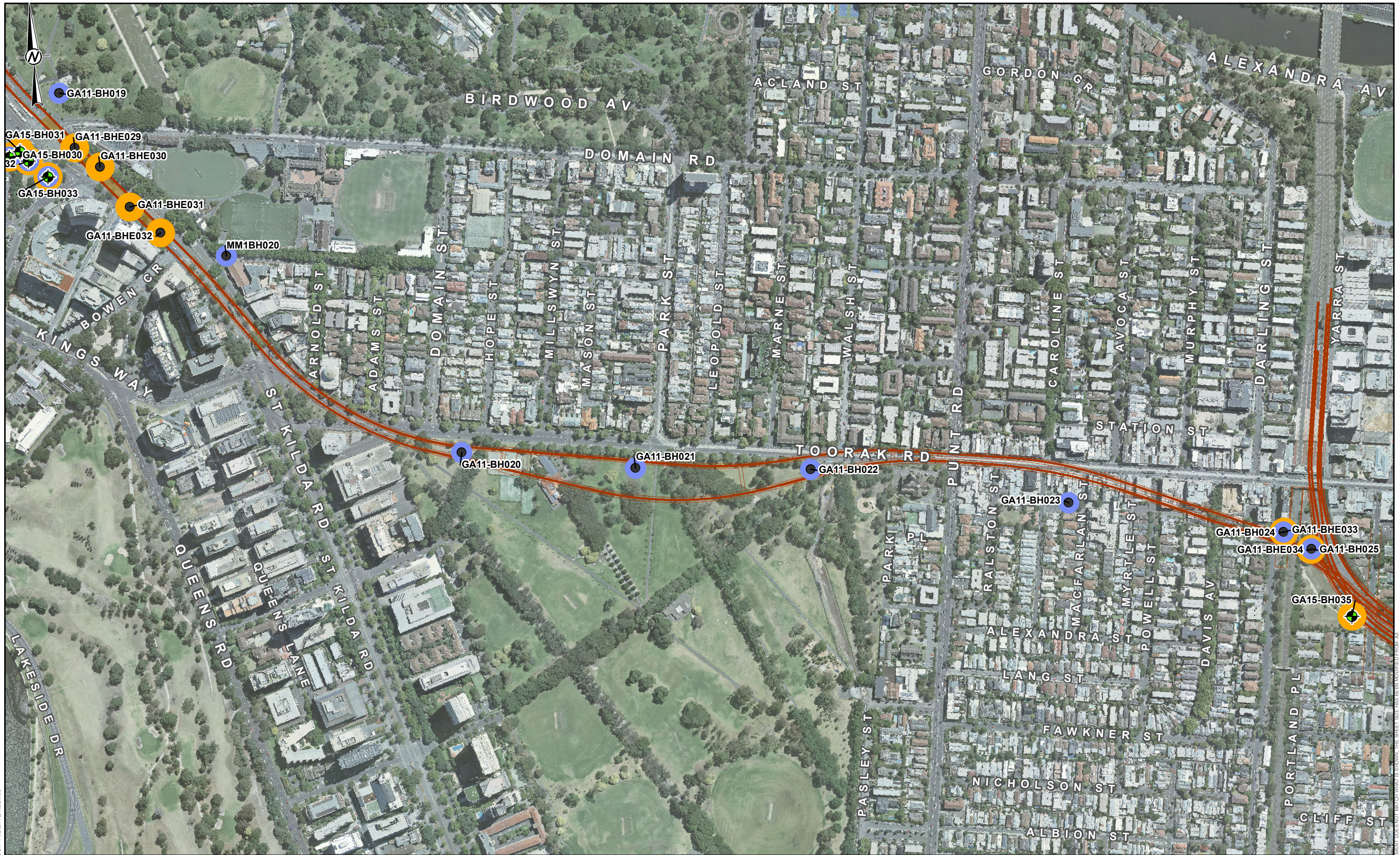

LEGEND

- Historic MMRP Borehole
- Reference Design Phase Borehole
- Groundwater Well Installed
- ASS/PASS Borehole
- Alignment

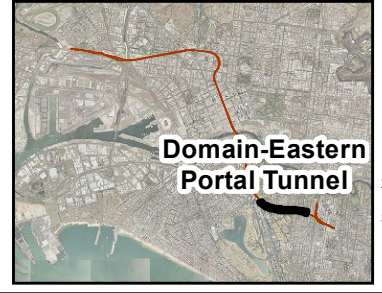

MAP INFORMATION
 The information and data contained in this map is for Melbourne Metro Rail Project, and is for information purposes only. It is to be used for reference only and may not be suitable for any other purpose including design. The information may not be accurate, current or otherwise reliable.

NOTES

- Aerial imagery sourced from Public Transport Victoria, image resolution 10cm and date of capture February 2015.
- Road information sourced from Victorian Government Data Directory 2015.
- Rail alignment sourced from AJM JV, revision P2.3 dated 28-10-2015.

CLIENT
AJM JOINT VENTURE

PROJECT
MELBOURNE METRO RAIL PROJECT

REFERENCE SCALE: 1:5,000 (at A3)
PROJECTION: GDA 1994 MGA Zone 55

TITLE
ENVIRONMENTAL SAMPLE LOCATIONS
DOMAIN-EASTERN PORTAL TUNNEL

CONSULTANT

YYYY-MM-DD	2016-04-07
PREPARED	JPH
DESIGN	-
REVIEW	CJW
APPROVED	CJW

PROJECT No. 1525532 **CONTROL** 217-T **Rev.** 2 **FIGURE** 12 - A2

Path: S:\OTPI\Melbourne Rail\InfoProject\Deliverables\2016\32-217-T\AEM01-A2_Rev2.mxd

25mm 1:5000 1525532 217-T 12-A2 2016-04-07

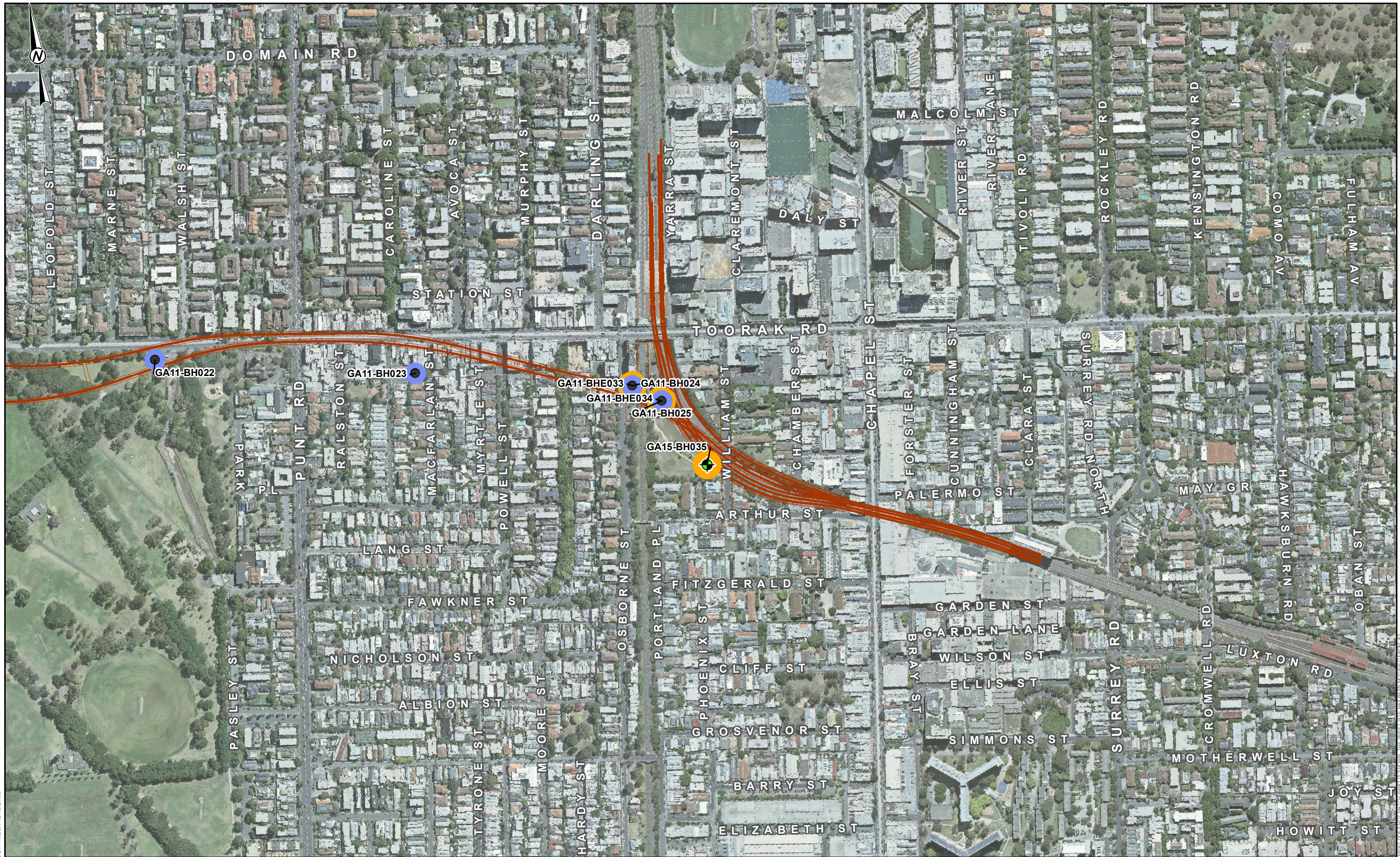

LEGEND

- Historic MMRP Borehole
- Reference Design Phase Borehole
- Groundwater Well Installed
- ASS/PASS Borehole
- Alignment



MAP INFORMATION
 The information and data contained in this map is for Melbourne Metro Rail Project, and is for information purposes only. It is to be used for reference only and may not be suitable for any other purpose including design. The information may not be accurate, current or otherwise reliable.

NOTES

1. Aerial imagery sourced from Public Transport Victoria, image resolution 10cm and date of capture February 2015.
2. Road information sourced from Victorian Government Data Directory 2015.
3. Rail alignment sourced from AJM JV, revision P2.3 dated 28-10-2015.

CLIENT
 AJM JOINT VENTURE

PROJECT
 MELBOURNE METRO RAIL PROJECT

REFERENCE SCALE: 1:5,000 (at A3)
PROJECTION: GDA 1994 MGA Zone 55

TITLE
 ENVIRONMENTAL SAMPLE LOCATIONS
 EASTERN PORTAL

CONSULTANT

YYYY-MM-DD	2016-04-07
PREPARED	JPH
DESIGN	-
REVIEW	CJW
APPROVED	CJW

PROJECT No. 1525532 **CONTROL** 217-T **Rev.** 2 **FIGURE** 13 - A2

Path: S:\OTPI\Melbourne Rail\InfoProject\Deliverables\2016\30-2-17-TAB001-A2-Rev2.mxd

25mm IF THIS REPRESENTS DOES NOT MEAN THAT THE SHEET SCALE HAS BEEN INDICATED PROPORTION